

Class Photo

Use the picture of the class photo to match the clues given. Draw and colour the extra details needed.

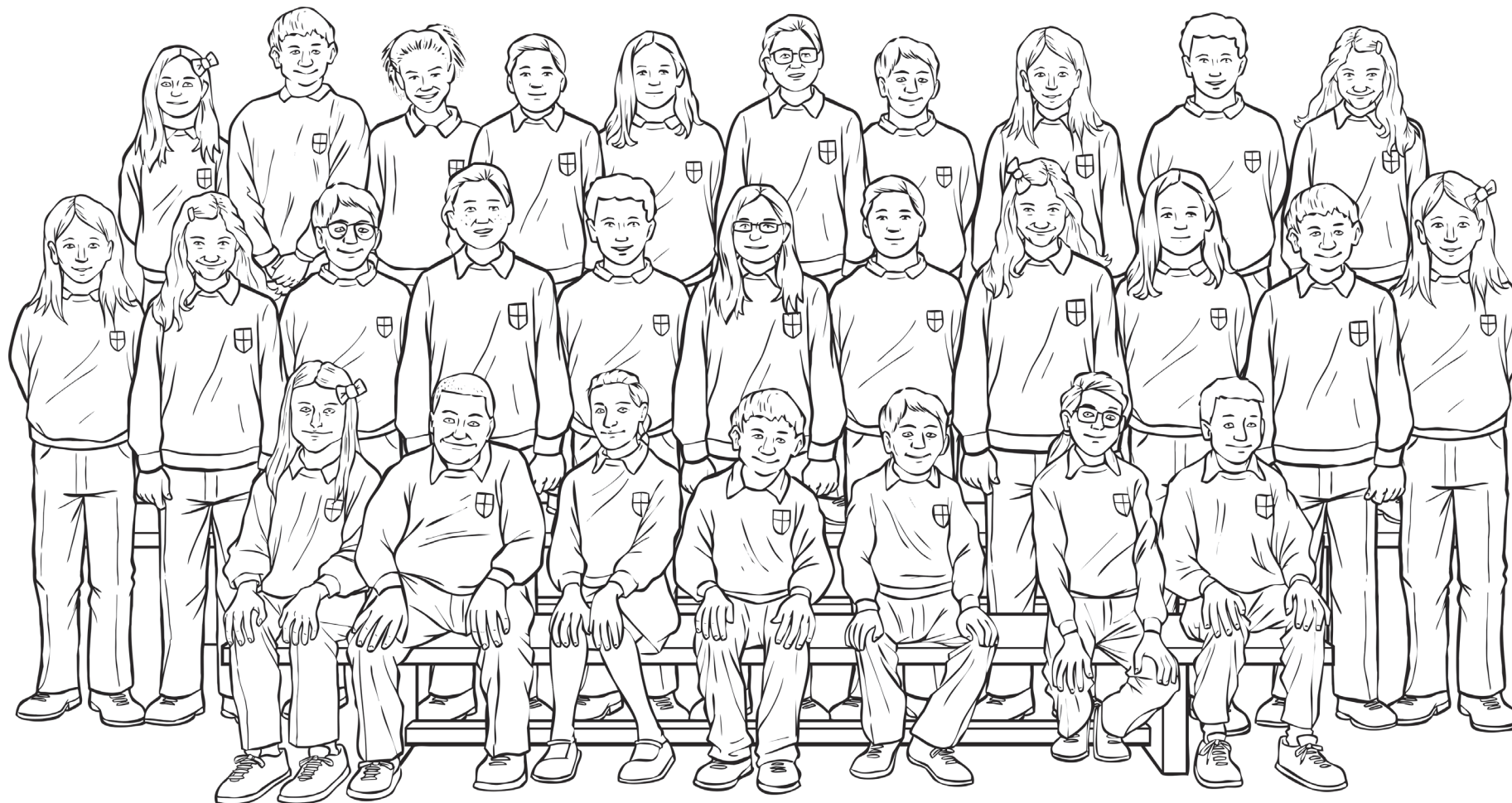

Class Photo Answers

Use the picture of the class photo to match the clues given. Draw and colour the extra details needed.

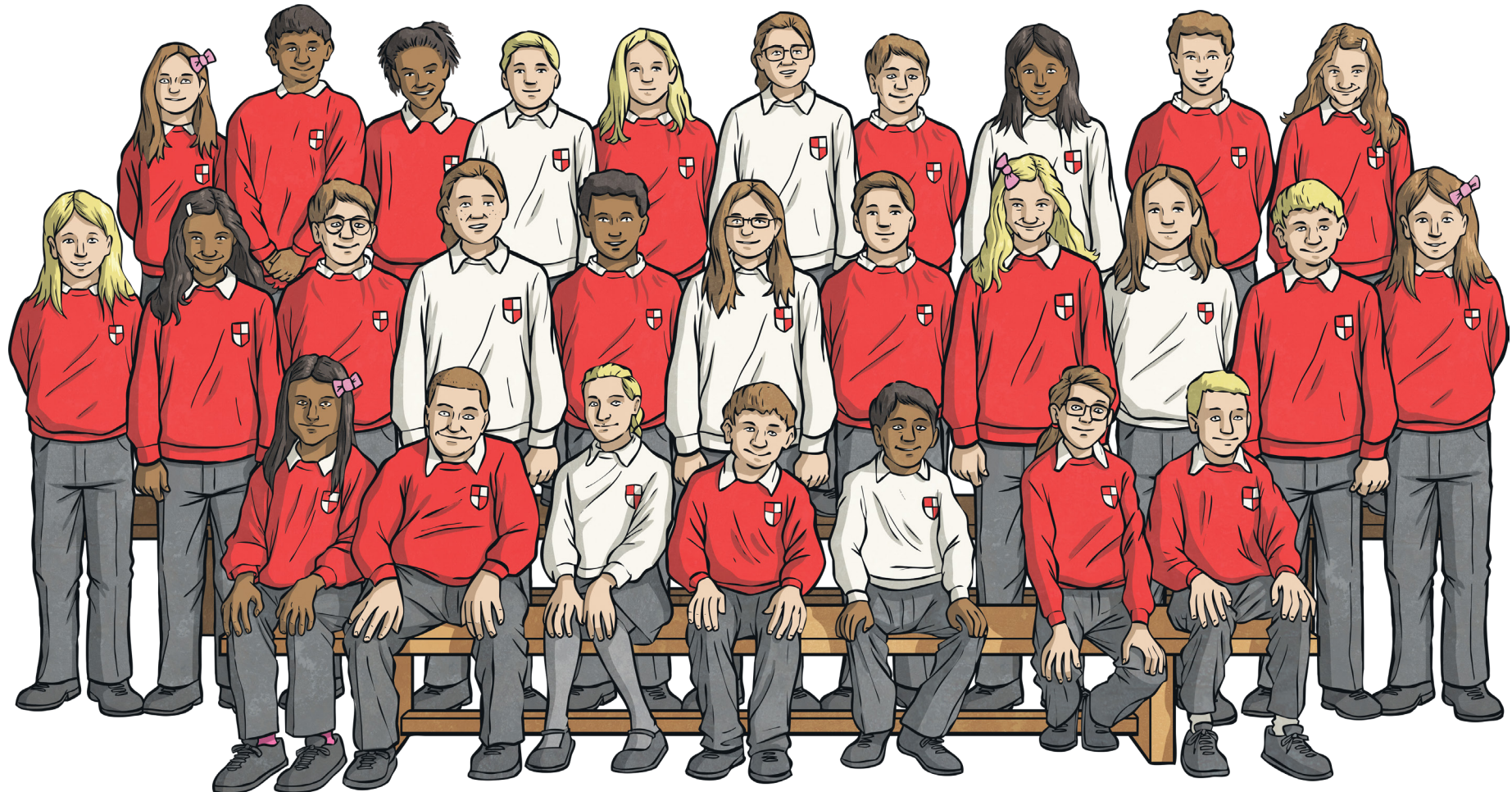



Class Photo

Calculate how many children fit each clue.
There are 28 children in the photo.

$\frac{1}{2}$ of the children have brown hair.	$\frac{3}{4}$ of the children have brown eyes.	$\frac{3}{7}$ of the children are boys.
$\frac{1}{4}$ of the children have blonde hair.	$\frac{1}{4}$ of the children have blue eyes.	$\frac{5}{7}$ of the children are wearing red sweatshirts.
$\frac{1}{4}$ of the children have black hair.	$\frac{1}{7}$ of the children wear glasses.	$\frac{2}{7}$ of the children are wearing white sweatshirts.
$\frac{1}{4}$ of the children are sitting down.	$\frac{4}{7}$ of the children are girls.	$\frac{1}{4}$ of the girls have a bow in their hair.

Can you add any details yourself? What fraction of the children fit your clue?



Class Photo Answers

Calculate how many children fit each clue.
There are 28 children in the photo.

$\frac{1}{2}$ of the children have brown hair. $28 \div 2 = 14$ 14 children have brown hair.	$\frac{3}{4}$ of the children have brown eyes. $28 \div 4 = 7$ $7 \times 3 = 21$ 21 children have brown eyes.	$\frac{3}{7}$ of the children are boys. $28 \div 7 = 4$ $4 \times 3 = 12$ 12 children are boys.
$\frac{1}{4}$ of the children have blonde hair. $28 \div 4 = 7$ 7 children have blonde hair.	$\frac{1}{4}$ of the children have blue eyes. $28 \div 4 = 7$ 7 children have blue eyes.	$\frac{5}{7}$ of the children are wearing red sweatshirts. $28 \div 7 = 4$ $4 \times 5 = 20$ 20 children are wearing red sweatshirts.
$\frac{1}{4}$ of the children have black hair. $28 \div 4 = 7$ 7 children have black hair.	$\frac{1}{7}$ of the children wear glasses. $28 \div 4 = 7$ 4 children wear glasses.	$\frac{2}{7}$ of the children are wearing white sweatshirts. $28 \div 7 = 4$ $4 \times 2 = 8$ 8 children are wearing white sweatshirts.
$\frac{1}{4}$ of the children are sitting down. $28 \div 4 = 7$ 7 children are sitting down.	$\frac{4}{7}$ of the children are girls. $28 \div 7 = 4$ $4 \times 4 = 16$ 16 children are girls.	$\frac{1}{4}$ of the girls have a bow in their hair. $16 \div 4 = 4$ 4 girls have a bow in their hair.

Can you add any details yourself? What fraction of the children fit your clue? **Multiple answers possible.**