

Year 1 Summer Term 2 SPaG Mat

6

Tick **one** word that can have 'er' and 'est' added at the end to make a new word.

bright ☐
goat ☐
bar ☐

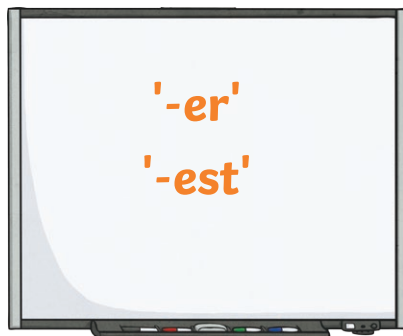

a

Put a tick next to the real words and a cross next to the alien words.

tie ☐ toys ☐
nieg ☐ sroy ☐
cried ☐ boy ☐



c

Spell the missing days of the week.

Monday
Tuesday
Wednesday

Saturday
Sunday



f

Help poor Mr Whoops by circling the correct spelling.

wen
when
wehn



b

Complete the table.

Singular (one)	Plural (more than one)
boss	
	wings



d

Write these letters as capital letters.

i l t u y

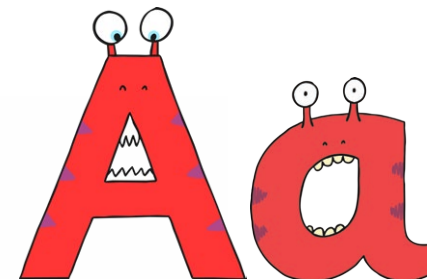

e

Year 1 Summer Term 2 Answers

6

Tick **one** word that can have 'er' and 'est' added at the end to make a new word.

bright ☒
goat ☐
bar ☐

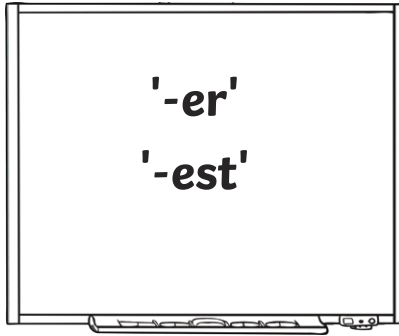

a

Put a tick next to the real words and a cross next to the alien words.

tie ☒ toys ☒
nieg ☒ sroy ☒
cried ☒ boy ☒



c

Spell the missing days of the week.

Monday
Tuesday
Wednesday
Thursday
Friday
Saturday
Sunday

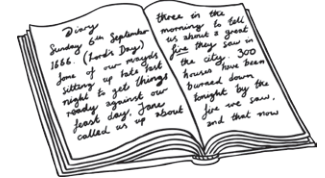

f

Help poor Mr Whoops by circling the correct spelling.

wen

when

wehn



b

Complete the table.

Singular (one)	Plural (more than one)
boss	bosses
wing	wings



d

Write these letters as capital letters.

i l t u y
I L T U Y

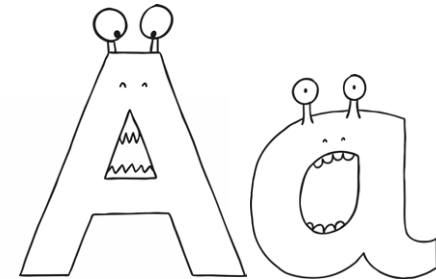

e

Year 1 Summer Term 2 SPaG Mat

6

Tick **two** words that can have 'er' and 'est' added at the end to make a new word.

bright ☐
goat ☐
long ☐
bar ☐

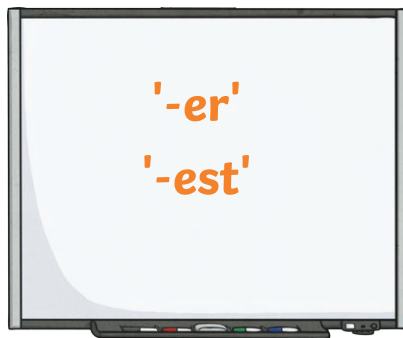

a

Put a tick next to the real words and a cross next to the alien words.

vone ☐ home ☐
alone ☐ duge ☐
huge ☐ cube ☐
kuved ☐



c

Spell the missing days of the week.

Monday

Wednesday

Saturday

Sunday

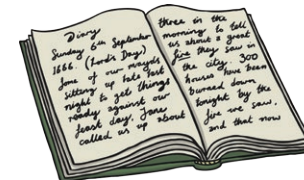

f

Help poor Mr Whoops by circling the correct spelling.

wons
once
wunce



b

Complete the table.

Singular (one)	Plural (more than one)
boss	
	wings
	lunchboxes



d

Write these letters as capital letters.

i l t u y j v

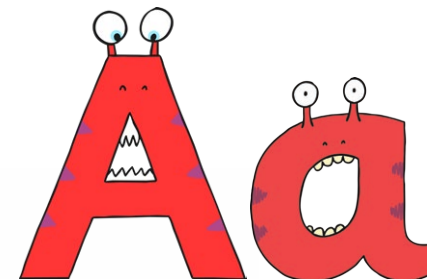

e

Year 1 Summer Term 2 Answers

6

Tick **two** words that can have 'er' and 'est' added at the end to make a new word.

- bright ☒
- goat ☐
- long ☒
- bar ☐

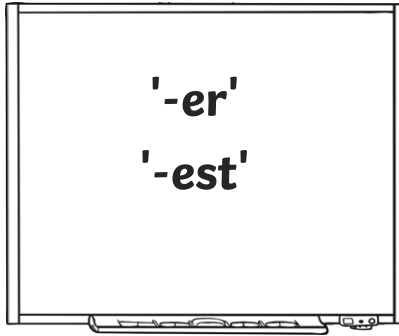

Put a tick next to the real words and a cross next to the alien words.

- vone ☒ home ☒
- alone ☒ duge ☒
- huge ☒ cube ☒
- kuved ☒



Spell the missing days of the week.

Monday
Tuesday
Wednesday
Thursday
Friday
Saturday
Sunday

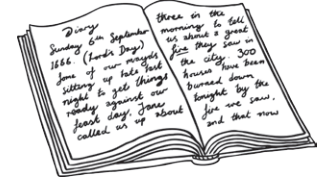

Help poor Mr Whoops by circling the correct spelling.

wons

once

wunce



Complete the table.

Singular (one)	Plural (more than one)
boss	bosses
wing	wings
lunchbox	lunchboxes



Write these letters as capital letters.

i l t u y j v
I L T U Y J V

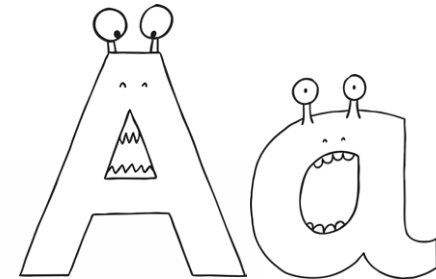

Year 1 Summer Term 2 SPaG Mat

6

Tick **two** words that can have 'er' and 'est' added at the end to make a new word.

- bright ☐
- annoy ☐
- goat ☐
- long ☐
- bar ☐



a

Put a tick next to the real words and a cross next to the alien words.

- rescue ☐
- loudest ☐
- sprout ☐
- glue ☐
- cueres ☐
- houmez ☐
- destroy ☐



c

Spell the missing days of the week.

f

Help poor Mr Whoops by circling the correct spelling.

- frend
- friend
- freind



b

Complete the table.

Singular (one)	Plural (more than one)
boss	
	wings
	lunchboxes
stone	



d

Write these letters as capital letters.

i l t u y j v w z

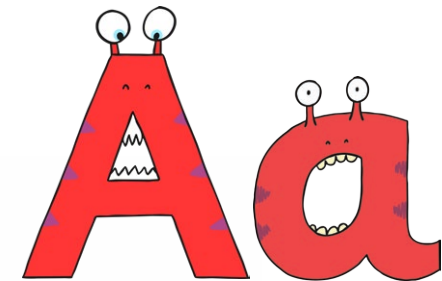

e

Year 1 Summer Term 2 Answers

6

Tick **two** words that can have 'er' and 'est' added at the end to make a new word.

- bright ☒
- annoy ☐
- goat ☐
- long ☒
- bar ☐

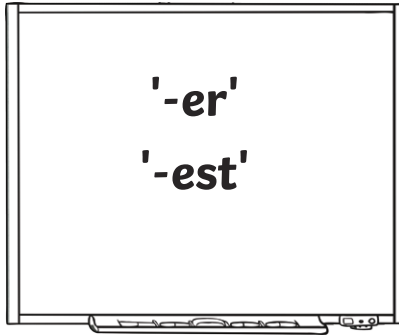

a

Put a tick next to the real words and a cross next to the alien words.

- | | |
|---|---|
| rescue <input checked="" type="checkbox"/> | cueres <input checked="" type="checkbox"/> |
| loudest <input checked="" type="checkbox"/> | houmez <input checked="" type="checkbox"/> |
| sprout <input checked="" type="checkbox"/> | destroy <input checked="" type="checkbox"/> |
| glue <input checked="" type="checkbox"/> | |



c

Spell the missing days of the week.

Monday
Tuesday
Wednesday
Thursday
Friday
Saturday

f

Help poor Mr Whoops by circling the correct spelling.

frend

friend

freind



b

Complete the table.

Singular (one)	Plural (more than one)
boss	bosses
wing	wings
lunchbox	lunchboxes
stone	stones



d

Write these letters as capital letters.

i l t u y j v w z
I L T U Y J V W Z

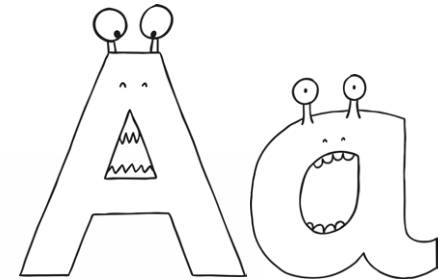

e